

Patient report

Bio-Rad DATE: 10/14/2019
D-10 TIME: 04:24 PM
S/N: #DJ4I016123 Software version: 4.30-2
Sample ID: 10518038
Injection date 10/14/2019 04:22 PM
Injection #: 18 Method: HbA1c
Rack #: --- Rack position: 2

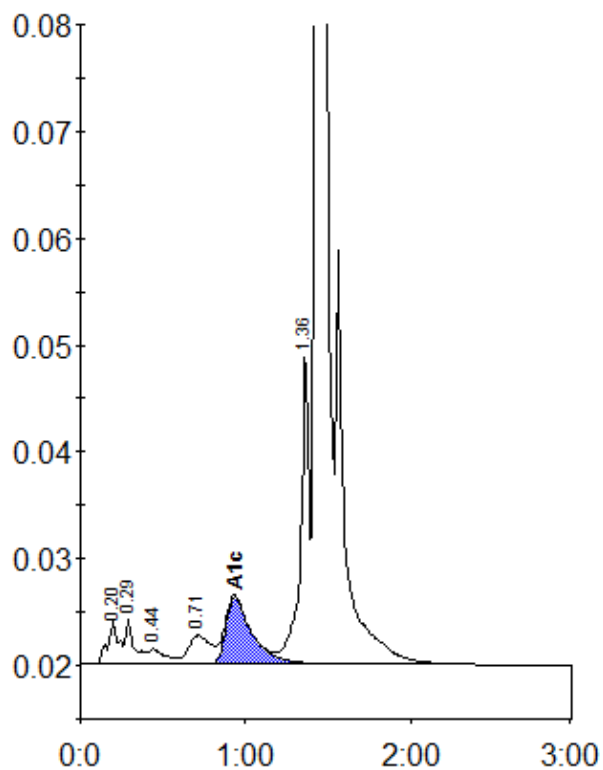

Peak table - ID: 10518038

Peak	R.time	Height	Area	Area %
A1a	0.20	3979	18194	0.9
A1b	0.29	4325	16075	0.8
F	0.44	1418	10130	0.5
LA1c/CHb-1	0.71	2662	24999	1.2
A1c	0.93	6295	69823	4.9
P3	1.36	29269	102747	5.1
A0	1.43	591200	1784722	88.1
Total Area:		2026691		

Concentration:	%
A1c	4.9